5th Sunday of Lent

Responsorial Psalm, Year B [Keefe]

STANZAS **Psalm Tone: 6** **Psalm 51 (50): 3-4, 12-13, 14-15**

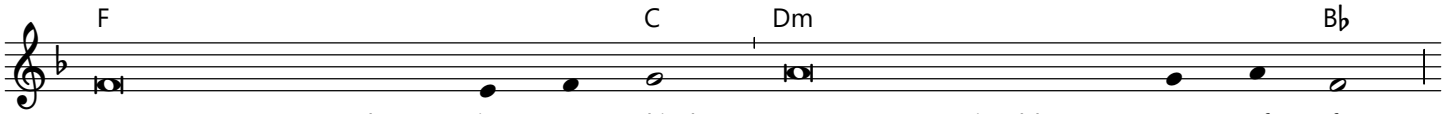

1. Have mercy on me, God, in your kindness. In your compassion blot out my of - fence.
2. A pure heart create for me, O God, put a steadfast spir - it with - in me.
3. Give me again the joy of your help; with a spirit of fer - vour sus - tain me,

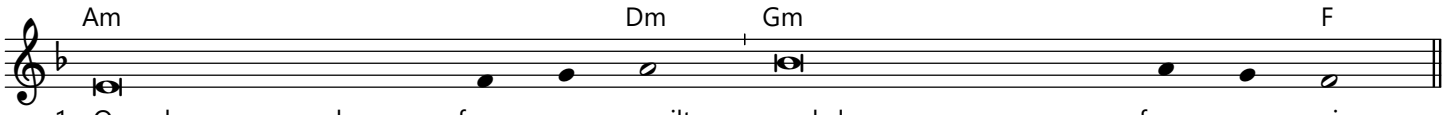

1. O wash me more and more from my guilt and cleanse me from my sin.
2. Do not cast me away from your presence; nor deprive me of your ho - ly spirit.
3. that I may teach transgress - ors your ways. and sinners may re - turn to you.

Response text: "Lectionary for Mass", © 1969, 1981, ICEL. All rights reserved.
Stanza text: "The Psalms: A New Translation", © 1963, The Grail (England). Published by HarperCollins Publishers. All rights reserved.
Response music: www.musicformass.co.uk; © 2018, Kate Keefe. All Rights Reserved.
Psalm tone: www.liturgyshare.org, © 2022. All rights reserved. Used under a Creative Commons Attribution-Noncommercial 4.0 International License.